

1 Permitted Section 06/03/2021  
S102 Scale: 1/8" = 1'-0"

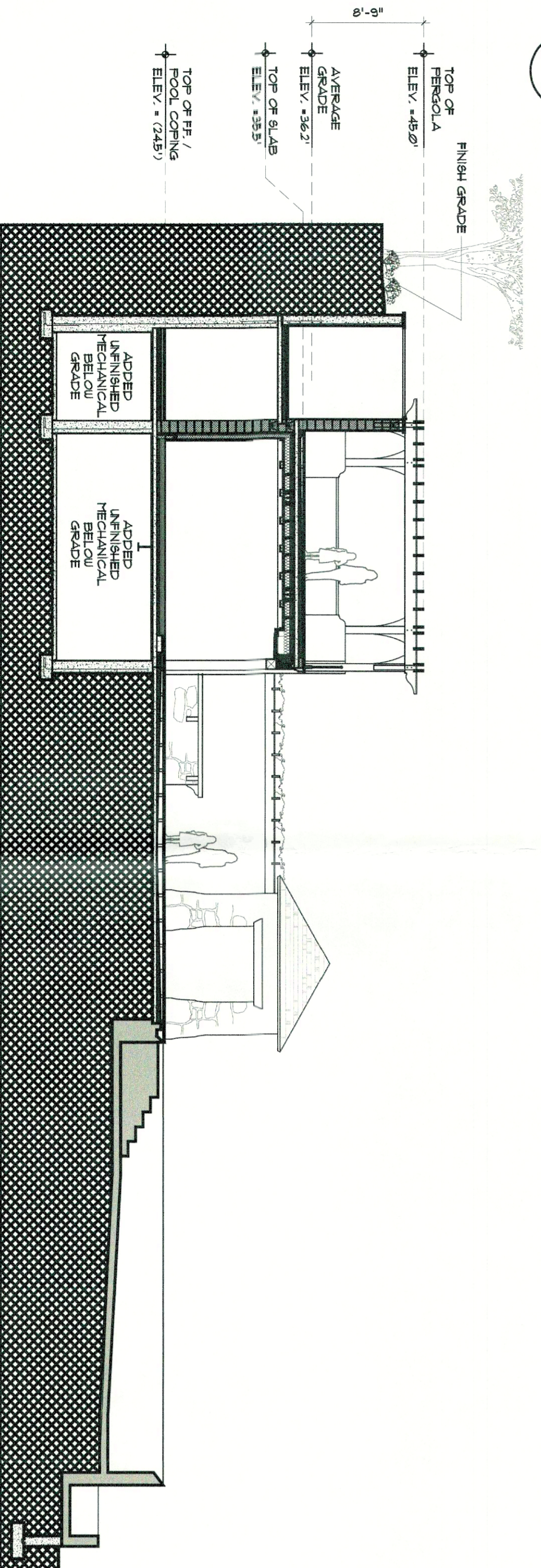

2 Proposed Section  
S102 Scale: 1/8" = 1'-0"

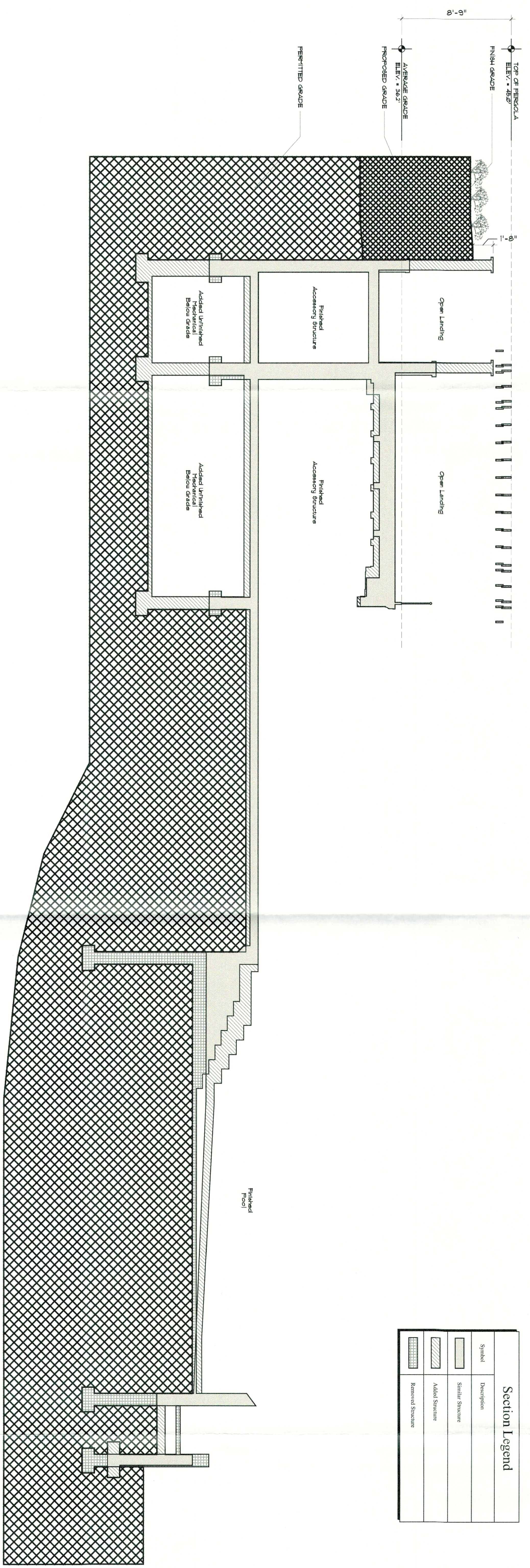

3 Section Overlay (Alterations)  
S102 Scale: 1/4" = 1'-0"

Section Legend	
[Symbol]	Description
[Symbol]	Similar Structure
[Symbol]	Adult Structure
[Symbol]	Removal Structure

<p><b>DiBrizzi Residence (Accessory Pool Structure)</b></p> <p>Nicolas DiBrizzi 13 Anchor Drive Newburgh, NY 12550 121-1-15</p>		<p>Drawings on this page:</p>		<p>Revisions:</p> <table border="1"> <thead> <tr> <th>Date</th> <th>Description</th> <th>Drawn</th> <th>Check</th> </tr> </thead> <tbody> <tr><td>△</td><td></td><td></td><td></td></tr> <tr><td>△</td><td></td><td></td><td></td></tr> <tr><td>△</td><td></td><td></td><td></td></tr> <tr><td>△</td><td></td><td></td><td></td></tr> <tr><td>△</td><td></td><td></td><td></td></tr> <tr><td>△</td><td></td><td></td><td></td></tr> </tbody> </table>		Date	Description	Drawn	Check	△				△				△				△				△				△				<p>Consultants:</p>	
Date	Description	Drawn	Check																																
△																																			
△																																			
△																																			
△																																			
△																																			
△																																			
<p><b>DEGRAN DEHAAN</b> ARCHITECTS 1111 FIVE SOUTH LINDEN NEW YORK NEW YORK, NY 12550 PHONE: 845-243-2510 FAX: 845-243-2511</p>		<p>Project: <b>Accessory Pool Structure</b> 13 Anchor Drive Newburgh, NY 12550</p>		<p>Date: 1/20/22 Drawn By: MSM Checked By: TJD Drawing No: S102</p>		<p>Unauthorized addition or alteration of these drawings is a violation of Section 7209 (2) of The New York State Education Law</p>																													