

**NOTES:**

1. THIS SURVEY IS SUBJECT TO THE FINDINGS OF A TITLE REPORT.
2. COPIES FROM THE ORIGINAL OF THIS SURVEY MAP NOT MARKED WITH AN ORIGINAL OF THE SURVEYOR'S INKED STAMP OR EMBOSSED SEAL, SHALL NOT BE CONSIDERED A VALID TRUE COPY.
3. UNAUTHORIZED ALTERATION OR ADDITION TO THIS SURVEY MAP IS A VIOLATION OF THE NEW YORK STATE EDUCATION LAW SECTION 7209-2.
4. SUBSURFACE UTILITIES OR IMPROVEMENTS NOT VISIBLE AT THE TIME OF THE SURVEY, HAVE NOT BEEN LOCATED, THEREFORE ARE NOT SHOWN.
5. SUBJECT PARCEL IS DESIGNATED AS SECTION 3-BLOCK 1 - LOT 80.32, AS SHOWN ON THE TAX MAPS OF THE TOWN OF NEWBURGH, ORANGE COUNTY, NEW YORK.
6. SUBJECT PARCEL ADDRESS IS BRUSCHETTI COURT, NEWBURGH, NY.
7. SUBJECT PARCEL IS DESIGNATED AS LOT #2, AS SHOWN ON THE MAP ENTITLED "LANDS OF BRUSCHETTI 4 LOT SUBDIVISION", DATED DECEMBER 15, 2004, AND FILED IN THE ORANGE COUNTY CLERK'S OFFICE ON FEBRUARY 28, 2007, AS MAP #85-07.

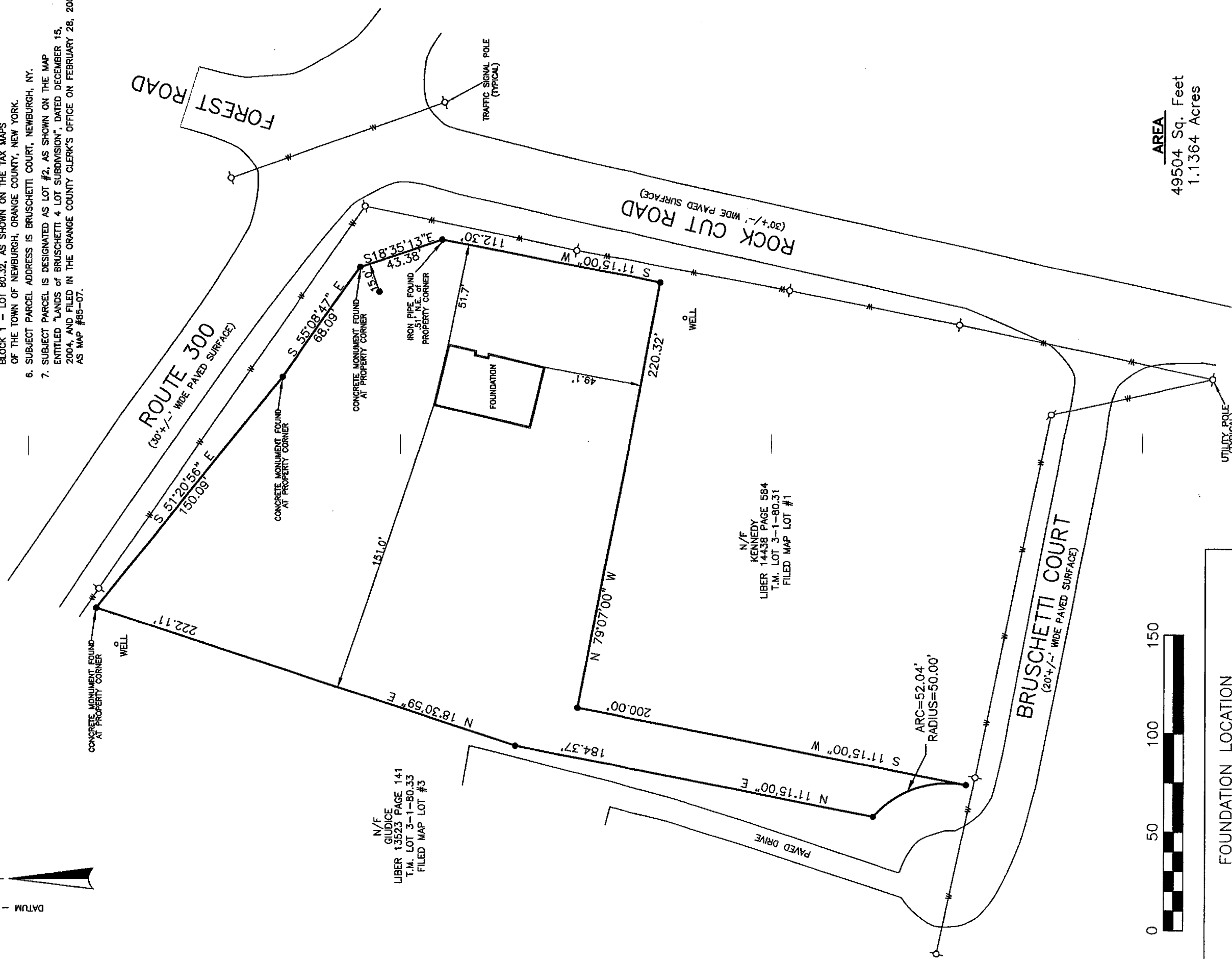

**AREA**  
 49504 Sq. Feet  
 1.1364 Acres

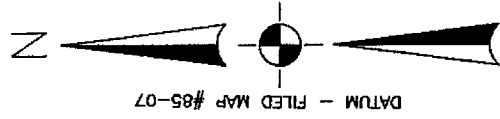
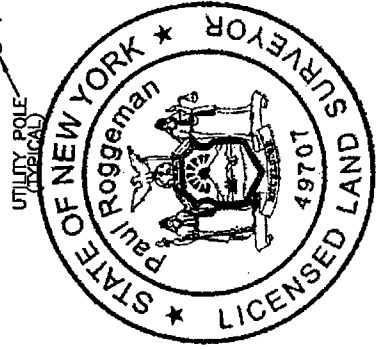

FOUNDATION LOCATION  
 FOR  
**KEHOE**

**CERTIFICATION:**  
 I HEREBY CERTIFY TO THE PARTIES OF INTEREST LISTED BELOW, THAT THIS MAP SHOWS THE RESULTS OF AN ACTUAL FIELD SURVEY COMPLETED ON JANUARY 5, 2022.

JOSEPH KEHOE  
 BY: *Paul Roggeman PLS*  
 PAUL ROGEMAN-PROFESSIONAL LAND SURVEYOR  
 NEW YORK LICENSE# 49707

TOWN OF NEWBURGH      ORANGE COUNTY  
 SCALE 1=50'      JANUARY 6, 2022  
 PAUL ROGEMAN-PROFESSIONAL LAND SURVEYOR  
 11 LAFAYETTE AVE, MIDDLETOWN, N.Y 10940      845-978-4423